

FRONT ELEVATION

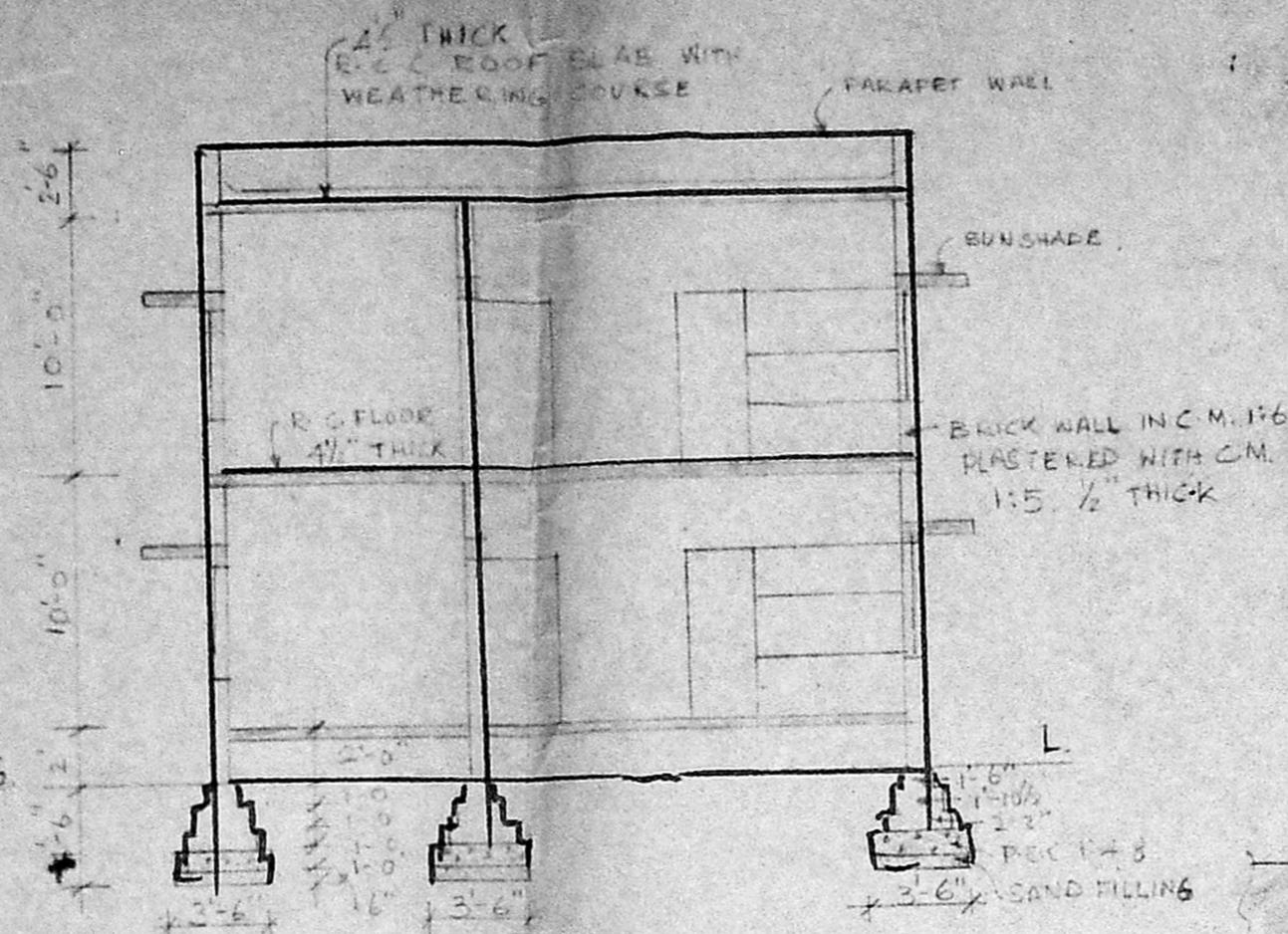

SECTION ON AB

Planning Permit No. A/1209/92  
**APPROVED**  
 SUBJECT TO THE CONDITIONS IN THIS OFFICE LETTER.  
 No. A/14952/99 No. 2/18/92  
 FOR MEMBERS SECRETARY  
 MADRAS METROPOLITAN DEVELOPMENT AUTHORITY  
 MADRAS - 600 008

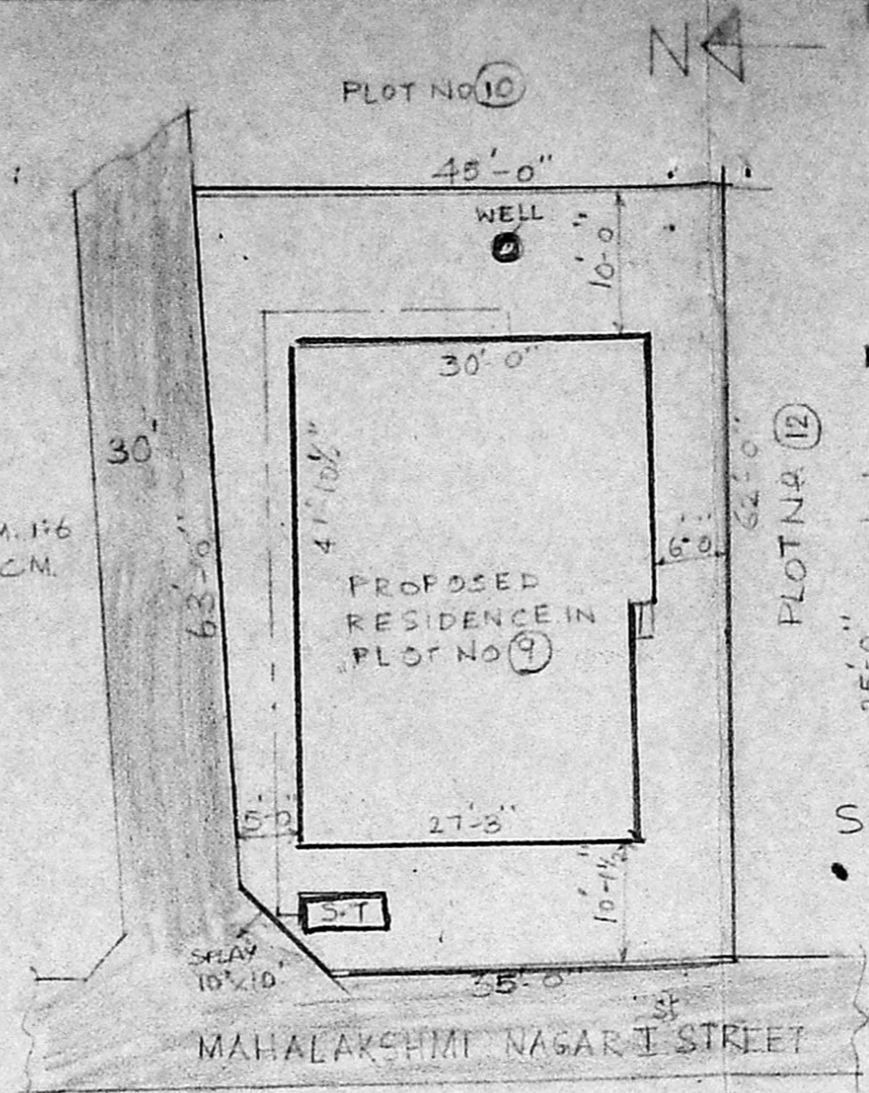

SITE PLAN SCALE 1"=16'-0" (1:200)

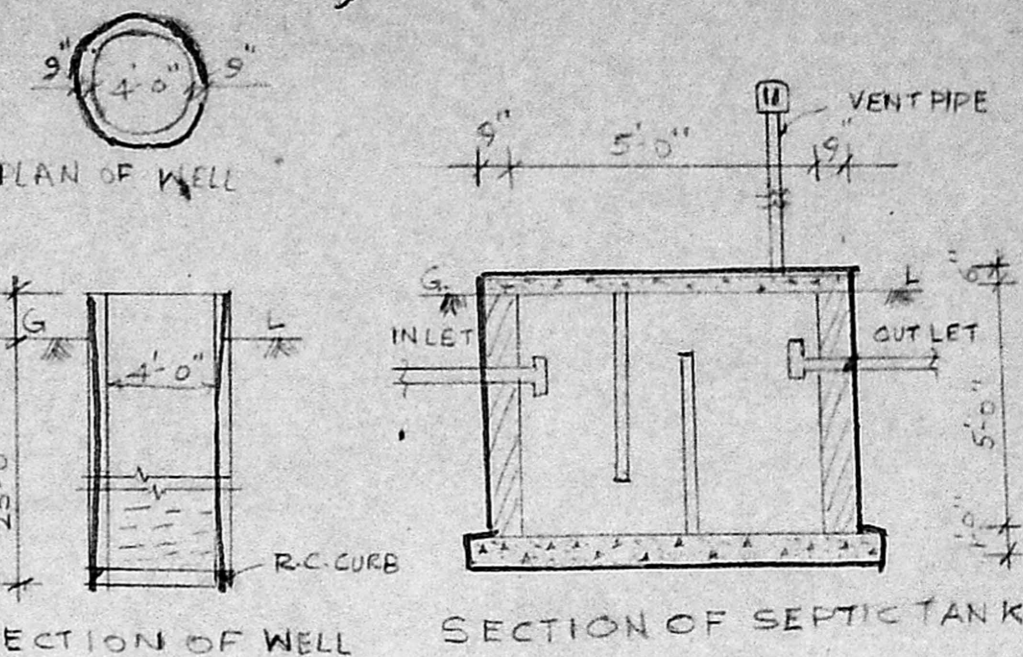

KEY PLAN SCALE 1"=66'-0"

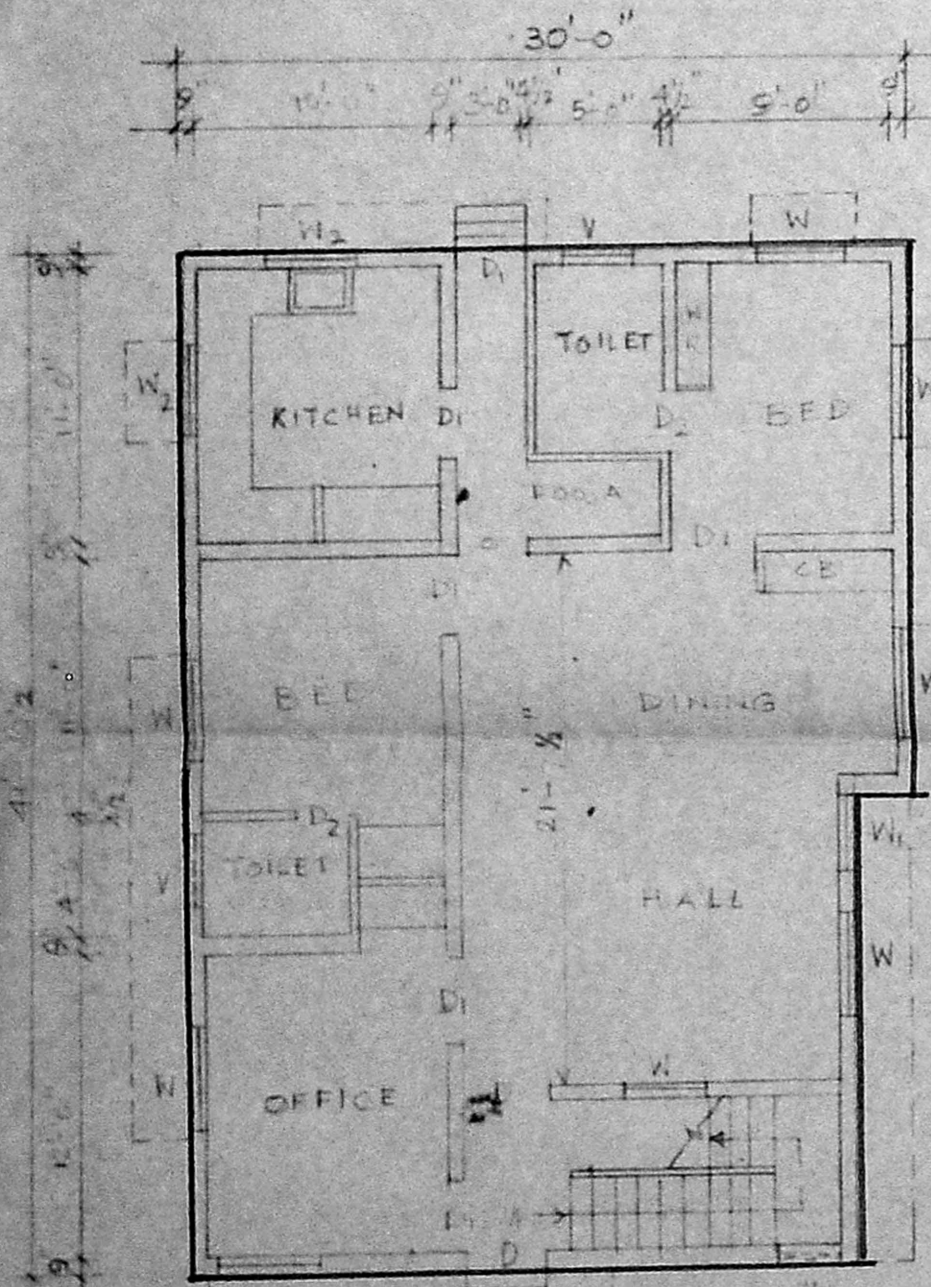

GROUND FLOOR PLAN

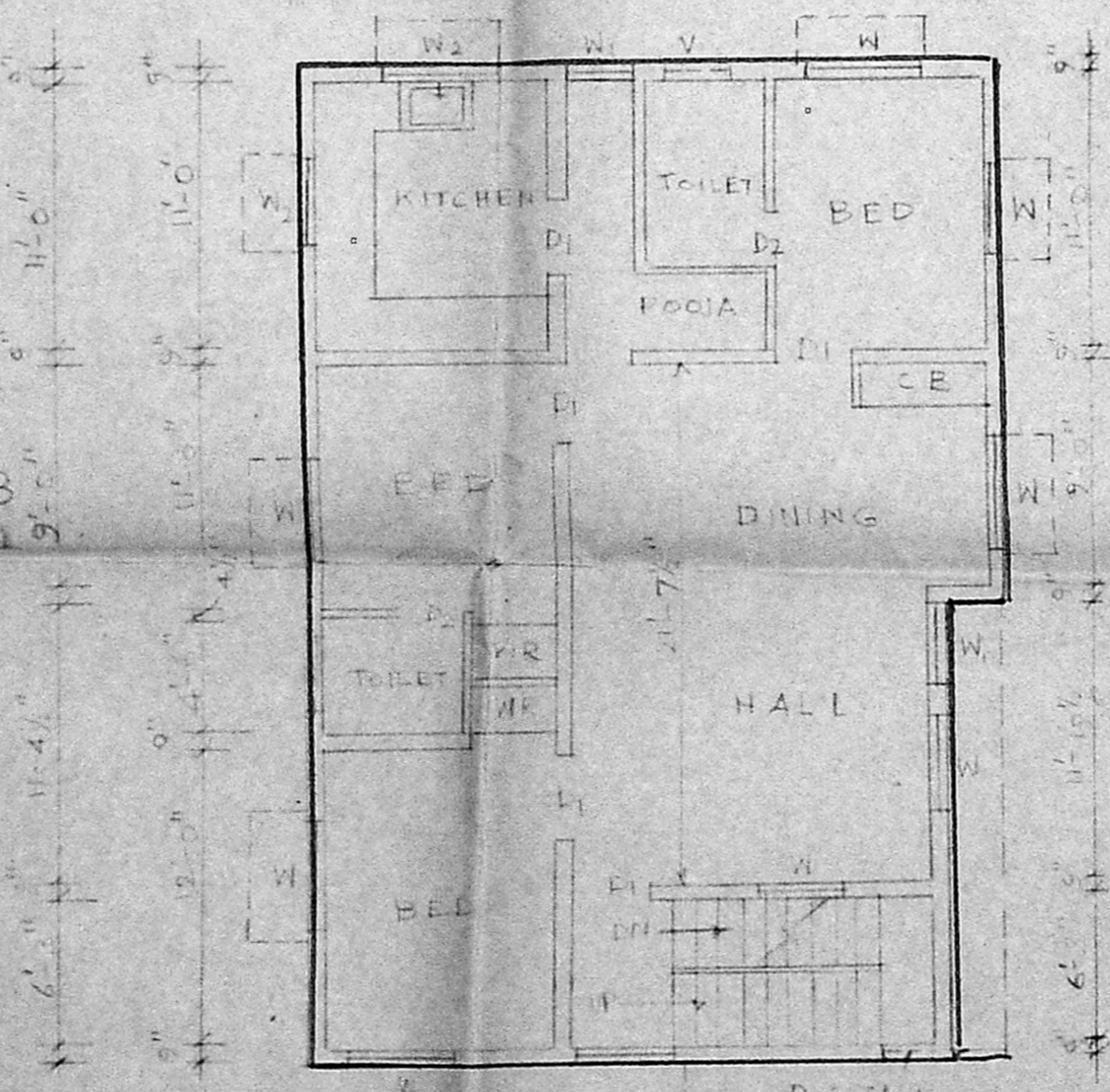

FIRST FLOOR PLAN

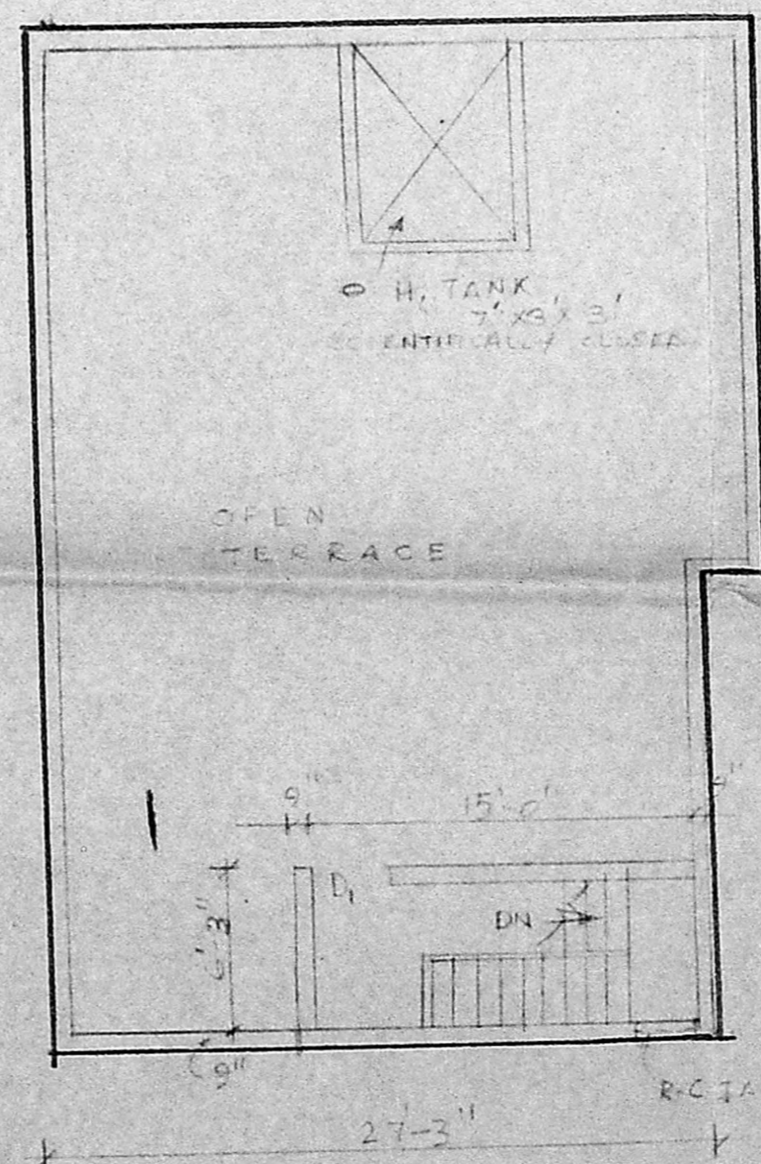

TERRACE PLAN

SCHEDULE OF JOINERY		
D	DOOR PANELLED	3'-3" x 7'-0"
D <sub>1</sub>	DOOR	3'-0" x 7'-0"
D <sub>2</sub>	DOOR	2'-6" x 6'-0"
W	WINDOW GLAZED WITH GRILL	4'-6" x 4'-6"
W <sub>1</sub>	WINDOW	3'-0" x 4'-6"
W <sub>2</sub>	WINDOW	3'-0" x 3'-0"
V	VENTILATOR GLAZED	3'-0" x 2'-0"

PROPOSED ROAD BOUNDARY

PROPOSED RESIDENTIAL BUILDING IN PLOT No. 9 MAHALAKSHMI NAGAR I<sup>ST</sup> ST. S.No 150/2 MADIPAKKAM VILLAGE, ST THOMAS MOUNT PANCHAYAT, SAIDAPET TALUK

SCALE 1/8"=1 FOOT OR 1:100 DRGNR SM/M/22/92

S. ANANTHACHARI, F.I.R.A., M.I.S.E.,  
 Registered Architect & Engineer No: C.A. 75/84,  
 Class-I License No: 110, R.A. 25,  
 CORPORATION OF MADRAS,  
 88, VENKATACHALAM STREET,  
 TRIPPLICANE, MADRAS-600 008.  
 ARCHITECT & ENGINEER